

Make regular donations to The Lily Foundation and make a big difference

The best and easiest way to support us is through donating regular gifts via standing order. As well as being convenient for you, standing orders help us to plan ahead with confidence. You can also make a one-off donation by sending a cheque to the charity made payable to The Lily Foundation.

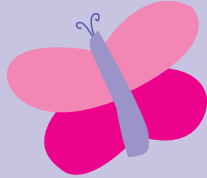

Please fill in your personal and bank details

(Please do **not** send this form directly to your bank)

Your Full Name:

Address:

Postcode:

Email:

giftaid it

Use Gift Aid and you can make your donations worth more. For every pound you give us, we receive an extra 25 pence from the Inland Revenue. So just tick here. It's that simple.

To qualify for Gift Aid, you must pay income tax or capital gains tax at least equal to the amount the charity will reclaim in that tax year

Standing Order Mandate

Name of Bank

Address

Postcode

Sort Code

Account Name

Account No.

Please pay the sum of: £

Every: month quarter year

Commencing on / / (please insert start date)

until this order is cancelled in writing by the account holder.

Payable to: Barclays Bank, Southend-on-Sea branch, sort code 20-79-73, account number 30691038 for the credit of The Lily Foundation.

Signature

Date

**Please return to The Lily Foundation
31 Warren Park, Warlingham, Surrey, CR6 9LD**

(Please do not send this form directly to your bank)

Thank you x